

Site Plan showing proposed building location on:  
Lot 77, Section 11, Range 7,  
Mountain District, Plan 25146.

Client: Gary Tuthill

Civic Address: 271 & 273 Harwell Road, Nanaimo

File: 16-158 Scale: 1:400

Date: January 13th, 2017

Drawn by: DRW

Jingle Pot Road

Harwell Road



55

56

77

Plan

57

58

VIP25146

76

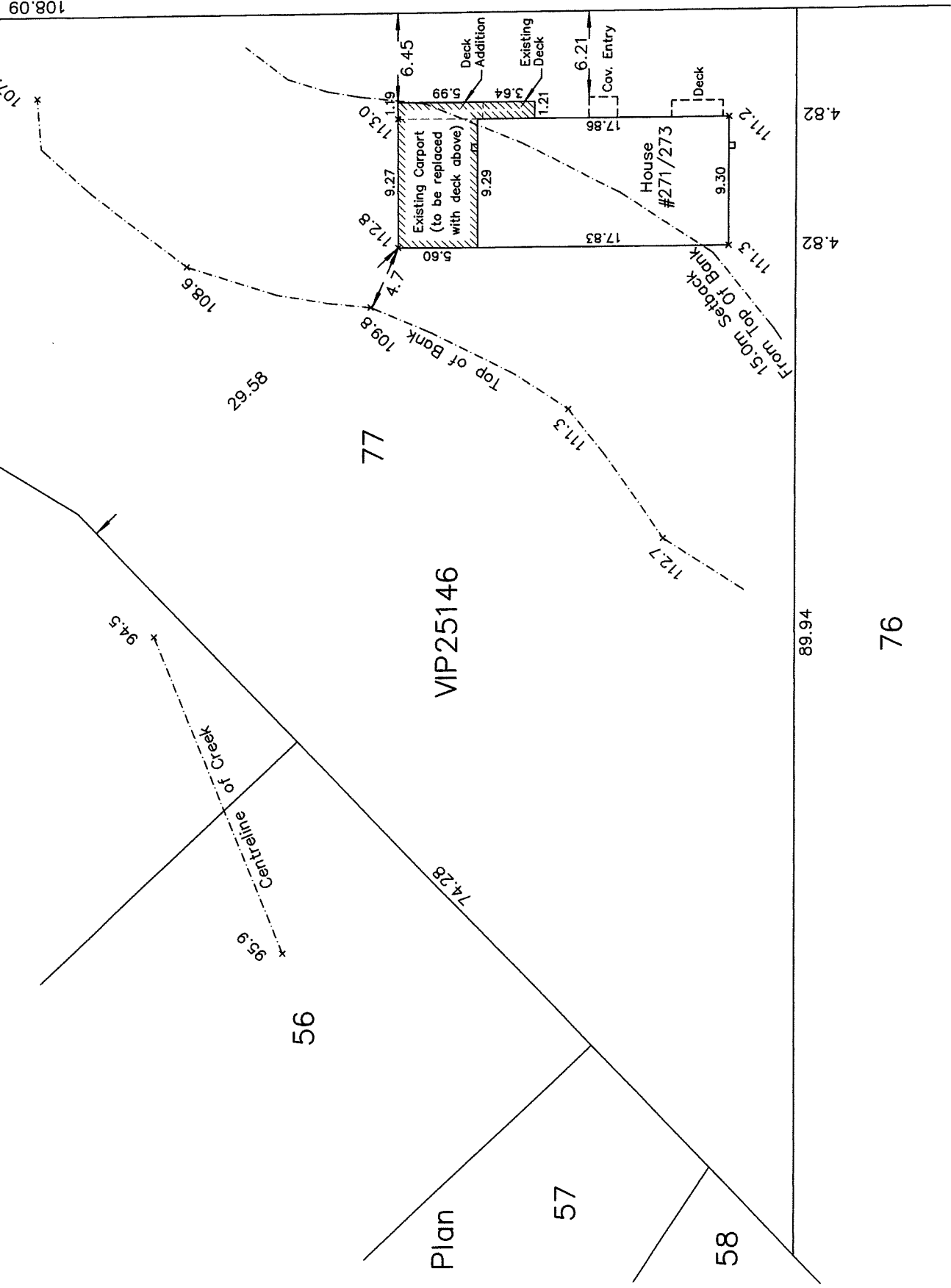

Note:  
This property is affected by  
the following registered document:  
A40466.

Distances and elevations are in metres.  
Geodetic elevations are derived from control monument 90H6352.

**Turner** <sup>+</sup> land surveying <sup>inc.</sup>

250.753.9778  
605 Comox Road  
Nanaimo, BC V9R 3J4

Certified correct this 13th day of January, 2017.

(This document is not valid unless originally signed and sealed.)  
B.C.L.S.